

This Week's Activities

Sunday, Feb. 27

8:30 a.m. Adult Sunday School
 9:30 a.m. Worship Service/Nursery
 10:40 a.m. Belated Valentine's Breakfast

Monday, Feb. 28

Tuesday, Mar. 1

9:00 a.m. Mulching the Grounds
 7:00 p.m. Congregational Care Meeting
 Mission Meeting
 Property & Facilities Meeting

Wednesday, Mar. 2

11:00 a.m. Linus Group
 3:30 p.m. Ash Wednesday Drive-Thru
 6:00 p.m. Handbell Choir Rehearsal
 7:00 p.m. Men's Choir Rehearsal
 Beautiful Mess

Thursday, Mar. 3

6:30 p.m. Stepping Stones
 7:00 p.m. Bible Study – Sweers
 Gen C

Friday, Mar. 4

7:15 a.m. Prayer Warriors

Saturday, Mar. 5

Sunday, Mar. 6 Food Drive

8:30 a.m. Adult Sunday School
 9:30 a.m. Worship Service/Nursery
 10:30 a.m. Coffee Fellowship
 Children's Choir Rehearsal
 11:00 a.m. Sunday School for All Ages
 7:00 p.m. Christian Education Meeting



Please see the [church calendar online](#) for a complete list of KirkWood events and other activities in the building.

This Week's Prayer Requests

Jerry D.	Betty D.'s brother, Thomas
Haydee G.	Anne E.'s son, Gary
Steve H.	Toni F.'s brother, Jeff
Jo Ann K.	Kathy F.'s mother, Mattie
Bruce K.	Jo Ann K.'s daughter, Teresa
Dick L.	Holly K.'s sister, Barbara
Christine L.	Kim R.'s mother, Marilyn
Charlie R.	Jane S.'s daughter, Allison
Tim S.	Tim S.'s father, William
	Skipp W.'s partner, Christi

Sympathy to the family of Barbara Riggins
 (Ruth-Marie C.'s friend)

Sympathy to the family of Ken Sutton (Bill G.'s friend)



Prayer Requests and Special Needs

- Fill out one of the blue prayer cards in the pews and place it in the offering plate, call/email the church office or type your prayer request in the online friendship pad and the request will be published in the Monday Memo email.
- Fill out an off-white card in the pews and put it on the Prayer Board in the hallway. Someone at KirkWood will take it and pray for you all week long. Feel free to take someone else's prayer card and pray it during the week too.

This morning's sanctuary flowers were donated by Nate and Lisa N. in honor of Megan's 31st birthday and to celebrate her 9th year of REMISSION!

The baby bud vase and cradle cross are in celebration of the birth of Jude Theodore, son of Sara G. & Brian F., little brother of Holly G. and grandson of Lew & Mary G.

WELCOME

KirkWood Presbyterian Church
 Sunday, February 27, 2022

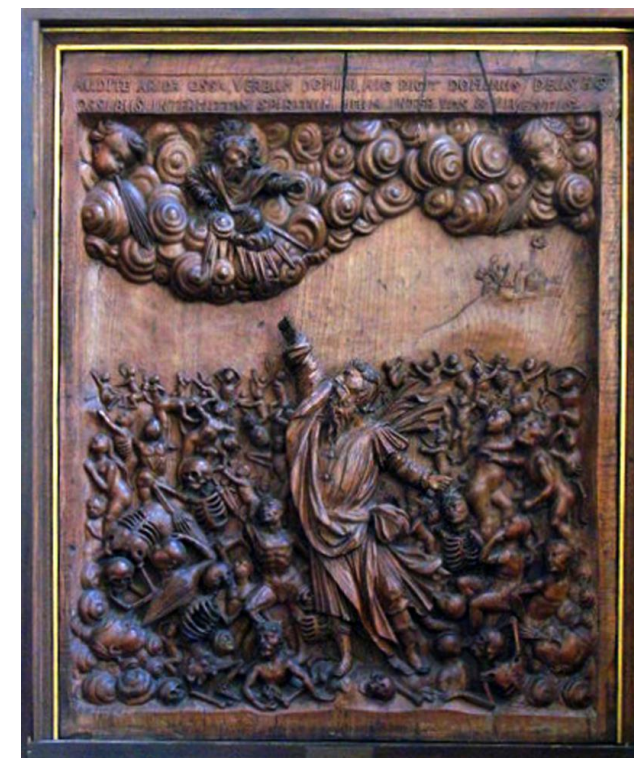

Mike Quinn / St. Nicholas' Church, Deptford Green, SE8 - carved panel representing Ezekiel in the Valley of the Dry Bones

KirkWood Presbyterian Church

A Christian Community Growing Together, Knowing, Loving, and Serving Christ, to make Him known to all

CONTACT US

1209 Hampton Hwy.
 Yorktown, VA 23693
 757-766-0343 (office)
office@kirkwoodpcusa.org

Pastor Chris is in the office in the afternoons Monday - Thursday. Please call the office or email before coming. Chris Shearer - pastorchriskwpc@gmail.com

Worship

February 27, 2022



Song	"Glorious Day"	Congregational Song
Welcome		Mary Brown
Announcements		
Opening Prayer		
Song	"Great Are You Lord"	Congregational Song
Congregational Prayer		Ben Scott
Hymn #316	"Breathe on Me, Breath of God"	Congregational Hymn
4 th Sunday Spotlight		Wilma Mitchell
Doxology #592		Congregational Response
	<i>Children ages 3 – 2nd grade dismissed for Glory Time</i>	
Sermon	Listening to the Bones	Mary Brown
Special Music	"Come Alive (Dry Bones)"	Heather Shearer
Benediction		Mary Brown
Song	"Days of Elijah"	Congregational Song

Announcements



ASH WEDNESDAY Drive-Thru

Mark the start of Lent with a new approach to a centuries-old Christian tradition. Come to the KirkWood Parking Lot any time between 3:30 and 6:00 pm on Wednesday, March 2nd to participate.

Adult Mission Trip- Adult Mission Trip- KWPC will be headed to New Bern, NC for an adult mission trip. We will be leaving on Sunday May 1st and returning on Friday May 6th. You may sign up for the whole week or part of the week as your schedule allows. We will be staying at the New Hope Volunteer Village and working with Craven County Disaster Recovery Alliance (CCDRA) to make repairs to homes that were impacted by the hurricanes over the last few years. The cost will be \$25.00 per night with a total depending on how long you stay. KWPC mission funds will cover the cost of meals and transportation. Because the facility is bunk style housing, at this time, they are requiring that everyone provide proof of vaccination. You can sign up on the Mission bulletin board in the hall or contact Jamie Reno at h2orenos@gmail.com.

Easter Lilies – It's time to order lilies for Easter - \$12 each. You can purchase them in honor/memory of loved ones. Please sign up on the list in the Narthex or email the church office (office@kirkwoodpcusa.org) with the number of lilies and the dedication. You also have the option to pay for the lilies online at <https://secure.myvanco.com/L-7213>. The deadline to order lilies is March 6th.



KirkWood Silver will gather on Thursday, March 17, at 11:30, in the Fellowship Hall for our Pastor and Pizza Luncheon (finally!). Please sign up in the Narthex beginning February 27. Don't forget to bring questions for our pastor to answer so that we can know him better! Invite someone who is new to KirkWood or new to KirkWood Silver! Contact Wanda Birch if you have questions, at 757-868-8651 or wandjbirch@verizon.net.

Monthly Mission Collection

Next Sunday, March 6th, is the first Sunday of the month and every first Sunday is our **Food Drive**. We collect non-perishable food and/or money for the Food Closet at St. Luke's Methodist. Also, the second Sunday is our collection for **HOPE** (Helping Other People Eat).

If you would like to dedicate flowers in honor/memory of someone or an occasion, please sign up now. We don't have anyone signed up for the next several weeks. The **Flower Sign-up list** is [online here](#) (or call/email the office to sign up). After worship, you have the option to take some of the flowers home or donate them to be taken to the sick and shut in. Flower arrangements are \$35.00 per week. Send a check with "Flowers" on the memo line or pay online [here](#).

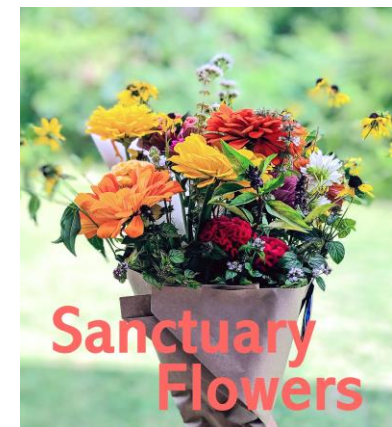

Offering Counter - We are seeking an offering counter who can help count about once a month (after worship on Sundays). If you are interested, please contact Regina Harris (regina.harris@rivhs.com).



KirkWood Dining Partners, that's anyone who enjoys good food and fellowship, are going to Nest Kitchen and Taphouse in Kiln Creek on **Saturday, March 12** at 6 pm. The restaurant is located at 1003 Brick Kiln Blvd. in Newport News. Please join us for an evening out with your fellow KirkWoodians and feel free to invite others. You can sign up in the narthex or send an e-mail to Cindy Williamson at cwillic114@gmail.com